

FRONT ELEVATION

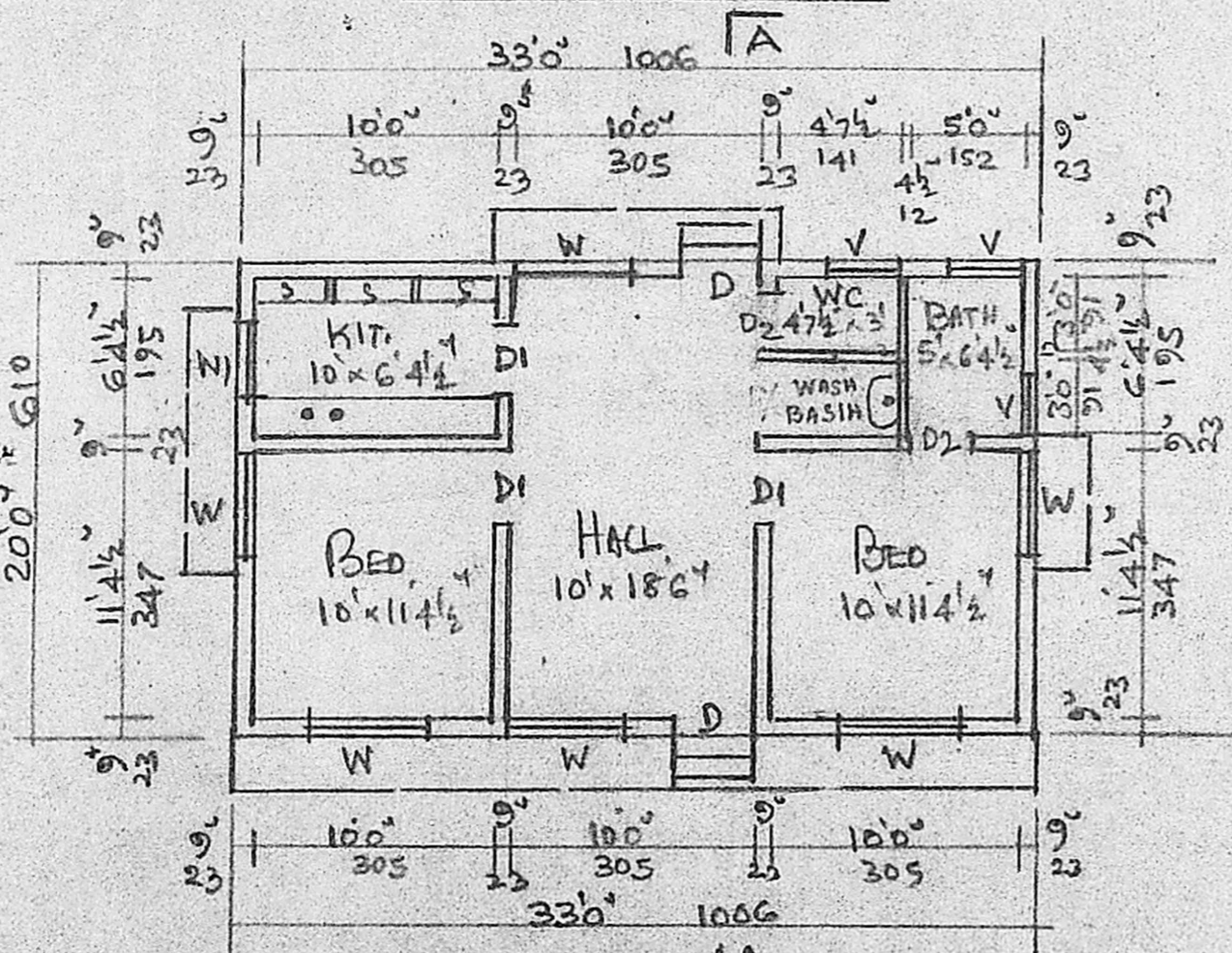

PLAN LA

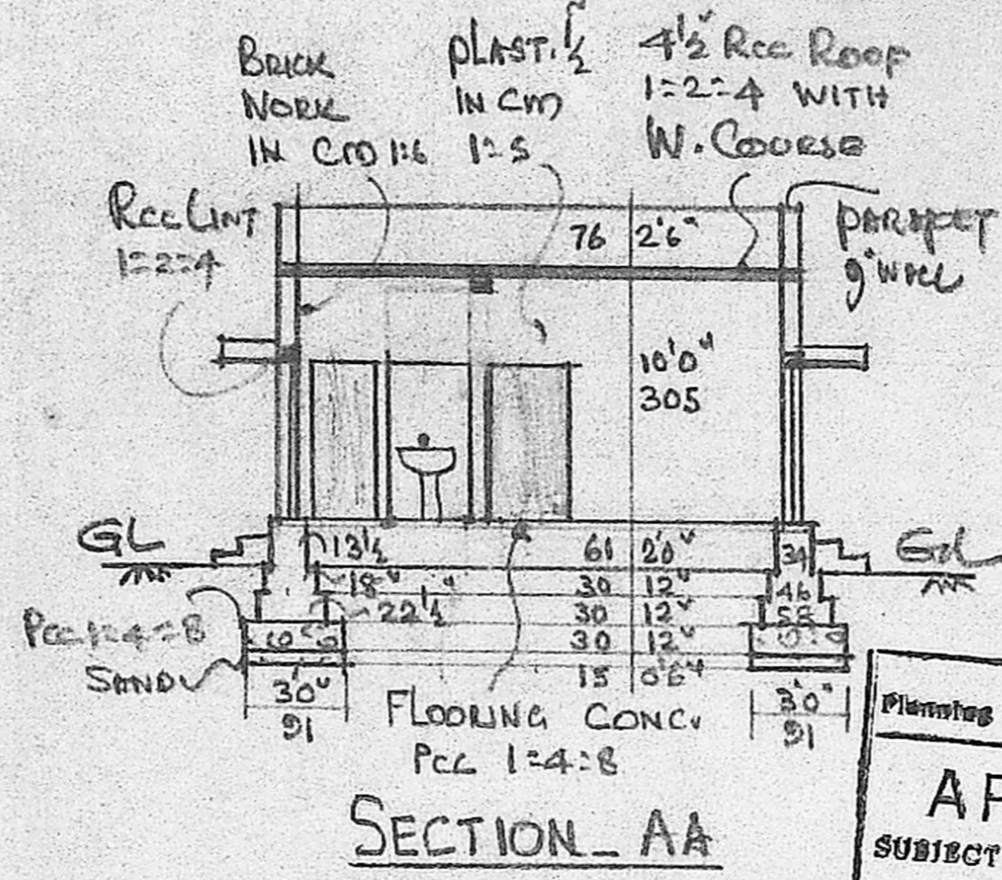

SECTION AA

Planning Permit No. 305A/1531/90
APPROVED
 SUBJECT TO THE CONDITIONS IN THIS OFFICE LETTER.
 No. A/23676/90 Date 20-11-90
 o/c S. Jayara
 FOR MEMBER SECRETARY
 MADRAS METROPOLITAN
 DEVELOPMENT AUTHORITY
 MADRAS - 600 008.

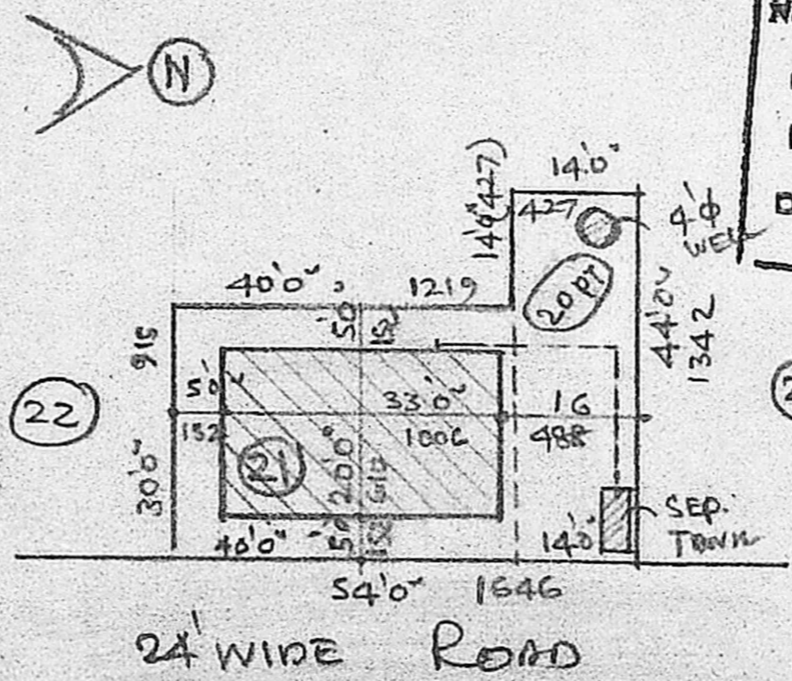

SITE PLAN - SCALE 1:300

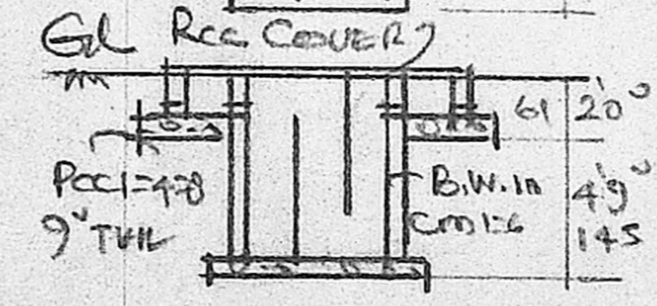

SEPTIC TANK DETAIL

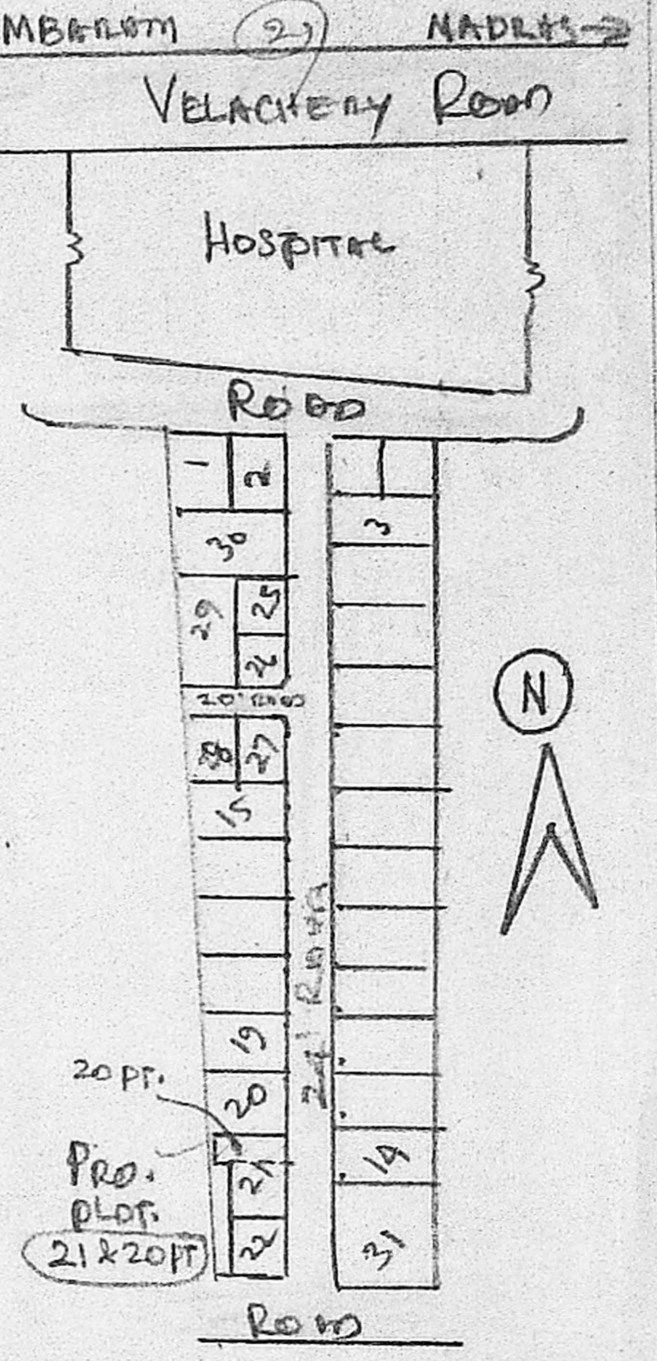

KEY PLAN (NTS)

JOINERY	FT.	CMS	AREA	FT ²	M ²
D DOOR	33' x 6' 6"	100 x 200	PLOT	1816	169
D1 "	30' x 6' 6"	91 x 200	PLINTH	660	61
D2 "	2' 6" x 6' 6"	76 x 200			
W WINDOW	46' x 4' 0"	137 x 122			
M "	30' x 4' 0"	91 x 122			
V VENTL	30' x 2' 0"	91 x 61			
S SHELF					

PROPOSED DWELLING HOUSE CONSTRUCTION
 AT PLOT NO: 21, & 20 PART, IN S.NO: 63/4B
 (SANTHOSHAPURAM), NO: 176, VENGAIVASAL
 VILLAGE, SAIDAPET TALUK.
 CHINGLEPUT DIST. SCALE 1:100

OWNER

Shankar N. Chavan.

R.M.R.
 Phone: 440782
 R. Mohan Rao, D.C.E.
 LICENSED SURVEYOR
 Corporation of Madras
 REG No: 14
 AMBATTUR TOWN SHIP
 ALANDUR MUNICIPALITY
 Consulting Engineer & Contractors
 Office: 15, Madley Road
 T. NAGAR, MADRAS-600-017